

A-27

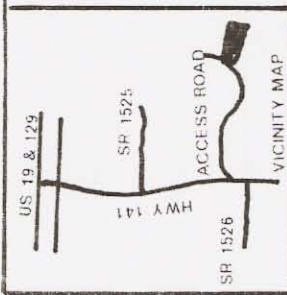

I, L. B. ADAMS, REGISTERED LAND SURVEYOR, CERTIFY THAT THIS PLAT WAS DRAWN UNDER MY SUPERVISION FROM AN ACTUAL SURVEY PERFORMED UNDER MY SUPERVISION USING THE FOLLOWING IDEES AND PLATS AS REFERENCES:

I FURTHER CERTIFY THAT THE ERROR OF CLOSURE AS CALCULATED BY LATITUDES AND DEPARTURES IS 1/10000. THAT THE BOUNDARIES NOT ACTUALLY SURVEYED ARE SHOWN AS BROKEN LINES PLOTTED FROM INFORMATION FOUND IN THAT THIS PLAT WAS PREPARED IN ACCORDANCE WITH G.S. 47-20 AS AMENDED. WITNESS MY ORIGINAL SIGNATURE, REGISTRATION NUMBER AND SEAL THIS 28 DAY OF Sept. A.D. 1988

SEAL: L. B. ADAMS, R.L.S. NO. 2708

I, MIKE CAYLOR, A NOTARY PUBLIC OF CHEROKEE COUNTY, NORTH CAROLINA, CERTIFY THAT L.B. ADAMS, A REGISTERED LAND SURVEYOR PERSONALLY APPEARED BEFORE ME THIS DAY AND ACKNOWLEDGED EXECUTION OF THE FOREGOING INSTRUMENT. WITNESS MY HAND AND OFFICIAL SEAL THIS 28 DAY OF Sept. 1988

SEAL: MIKE CAYLOR, NOTARY PUBLIC
MY COMMISSION EXPIRES, 7-12-92

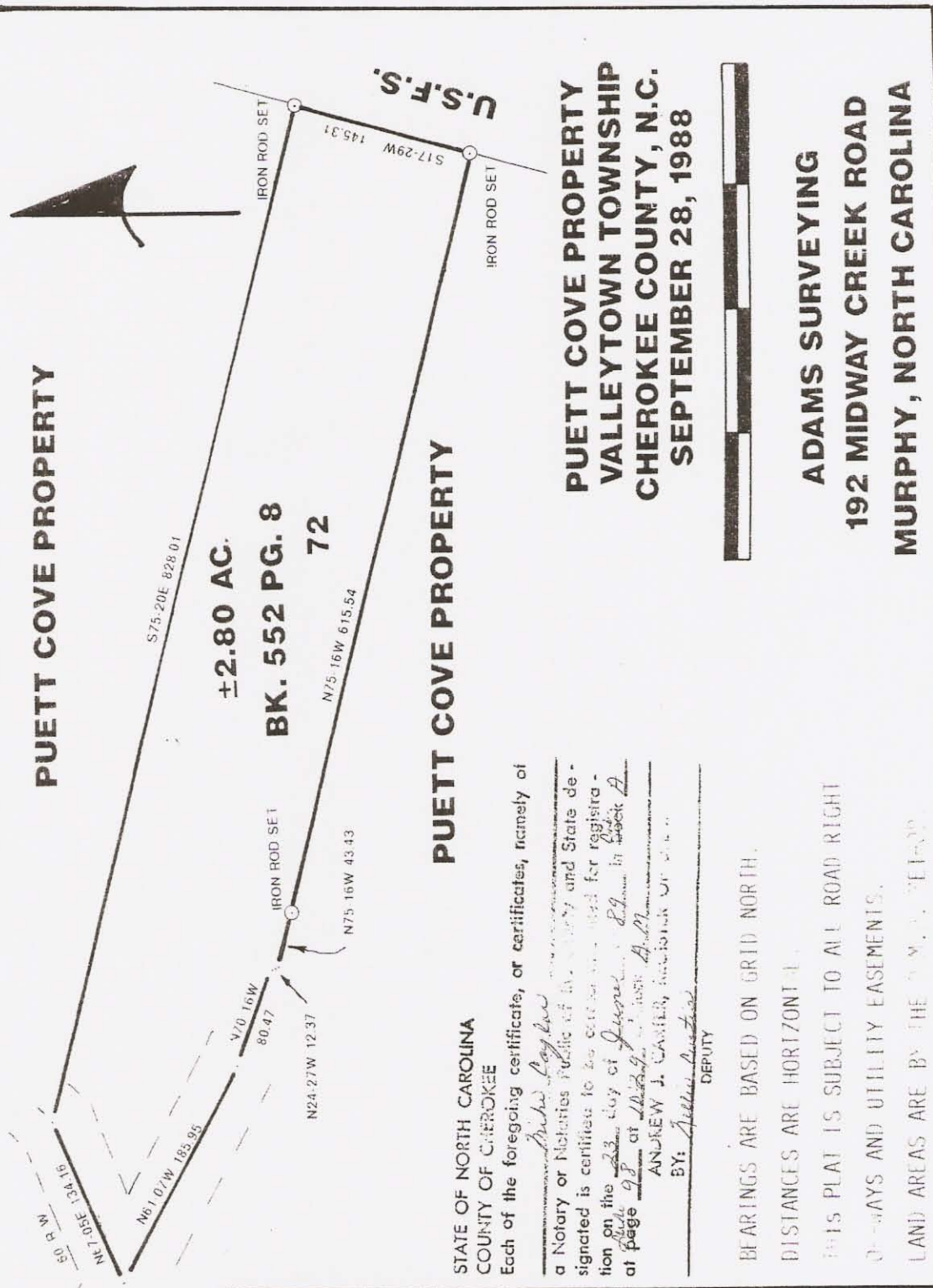

PUETT COVE PROPERTY
VALLEYTOWN TOWNSHIP
CHEROKEE COUNTY, N.C.
SEPTEMBER 28, 1988

ADAMS SURVEYING
192 MIDWAY CREEK ROAD
MURPHY, NORTH CAROLINA